

GENERAL NOTES

- BOUNDARY AND TOPOGRAPHIC DATA TAKEN FROM A MAP ENTITLED "PROPERTY OF KILLINGWORTH, KILLINGWORTH TOWN CENTER, BOUNDARY SURVEY BY LAND SURVEY AND TECHNICAL SERVICES, INC. DATED DECEMBER 2001, AND CERTIFIED A-2 BY JEFFREY A. SANBORN, L.S., SCALE 1"=100'.
- UNDERGROUND AND OVERHEAD ENCROACHMENTS, STRUCTURES, AND SYSTEMS WERE NOT INVESTIGATED AS A PART OF THIS MAP.
- PERIPHERAL PROPERTY LINES OF ADJACENT OWNERS ARE SHOWN FOR GENERAL INFORMATION PURPOSES ONLY AND ARE NOT TO BE CONSTRUED AS BEING ACCURATELY LOCATED OR SHOWN HEREIN.
- WETLAND LOCATION TAKEN FROM THE FOLLOWING MAP:
1. "KILLINGWORTH TOWN CENTER PLAN, PRELIMINARY EVALUATION OF SUBSURFACE SEWAGE DISPOSAL, FIGURE NO. 1, SCALE: 1"=100" BY NATHAN JACOBSON & ASSOC., INC.

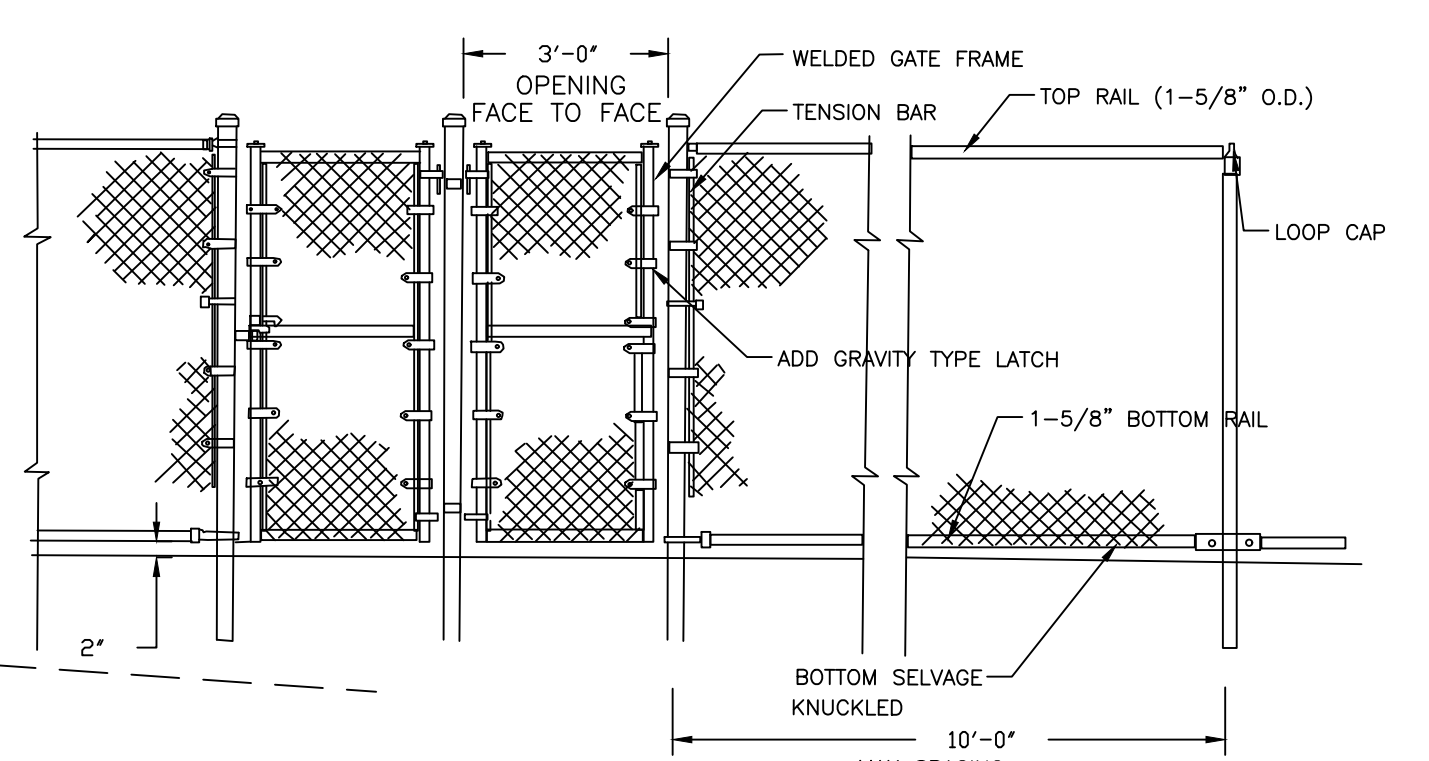
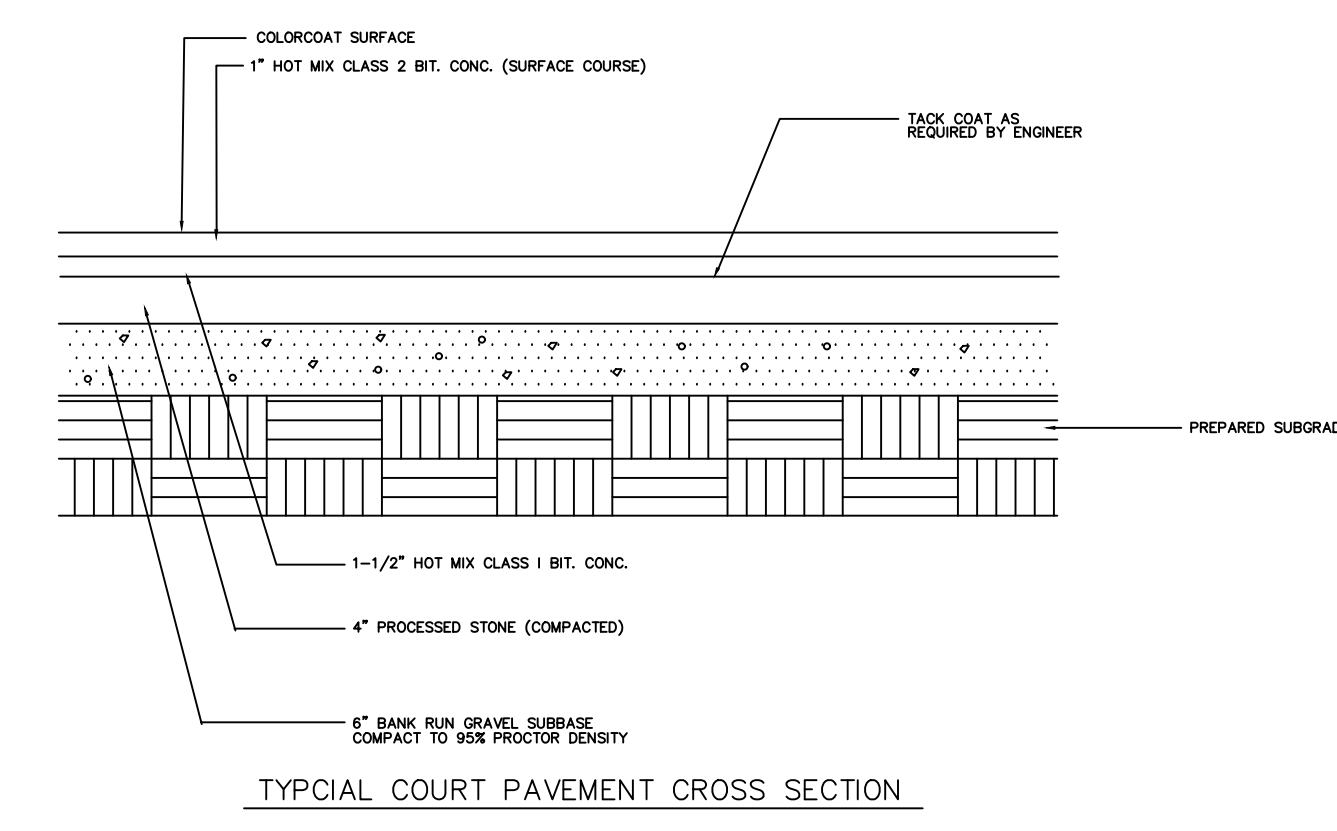

GLENN A. JOHNSON, P.E.
20 ALDERS BRIDGE ROAD
KILLINGWORTH, CT 06419

PLAN
PROPOSED PICKLE BALL COURTS AT ROCKO RELE FIELD
HIGGANUM ROAD - ROUTE 81
KILLINGWORTH, CT

REV.	NO.	DATE	DESCRIPTION

Designed: G.A.J.
Drawn: G.A.J.
Checked: J.M.
Approved: G.W.B.
Scale: 1"=20'
Project No: 2023-1
Date: 1/20/2025
Rev: WZM/DWG
Sheet No: